

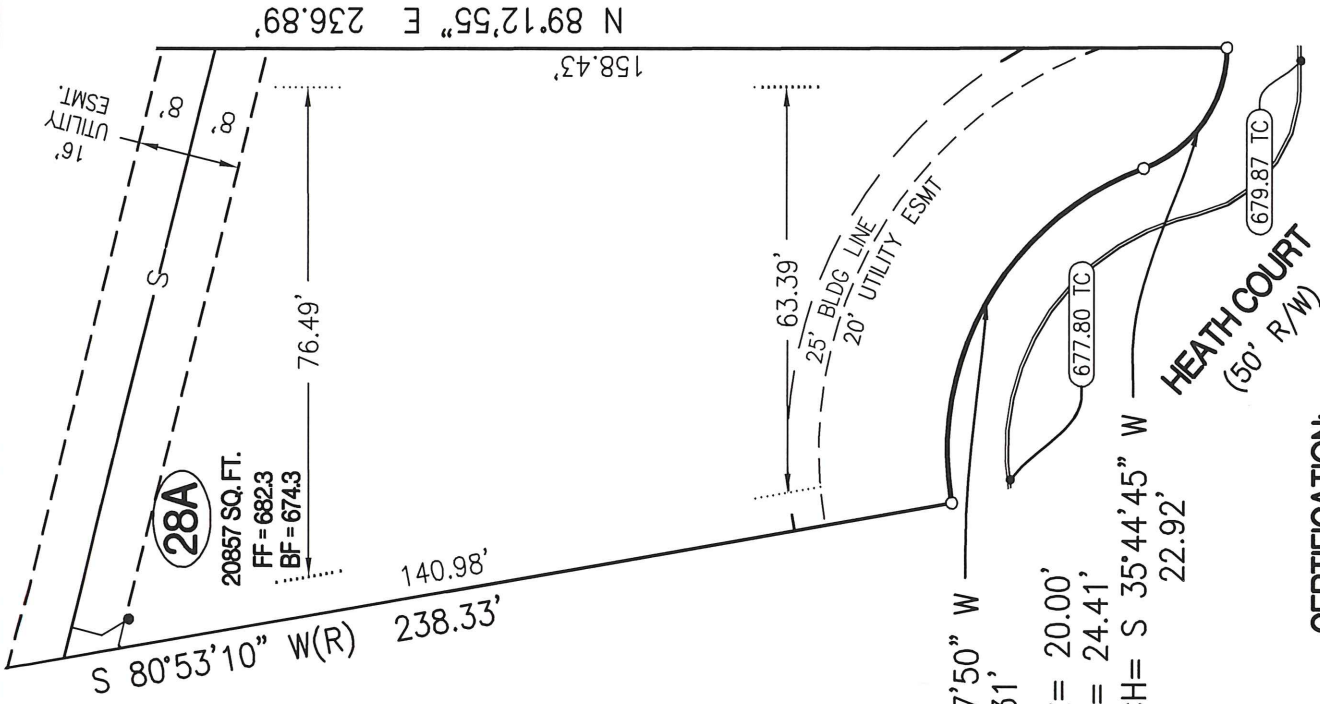

# PLOT PLAN

## LOT 28A

### SHEET 2 OF 2



SCALE: 1"=30'



R= 47.00'  
 L= 65.48'  
 CH= S 30°47'50" W  
 60.31'

R= 20.00'  
 L= 24.41'  
 CH= S 35°44'45" W  
 22.92'

#### LEGEND:

- 1/2" IRON PIPE
- PERMANENT MONUMENT
- (R) RADIAL LINE
- S— PROPOSED SANITARY SEWER
- PROPOSED LOCATION OF SEWER LATERAL
- (XXX.XX TC) PROPOSED TOP OF CURB EL. BASED ON DESIGN PLAN
- FF= XXXX MINIMUM FINISHED FLOOR

R= 47.00'  
 L= 65.48'  
 CH= S 30°47'50" W  
 60.31'

R= 20.00'  
 L= 24.41'  
 CH= S 35°44'45" W  
 22.92'

#### CERTIFICATION:

I HEREBY CERTIFY THAT THE ABOVE LOT WAS SURVEYED UNDER MY DIRECTION. I FURTHER STATE THAT THE ABOVE LOT DOES NOT LIE WITHIN THE 100 YEAR FLOOD PLAIN AS ADOPTED BY THE CITY OF COLUMBIA, MISSOURI.

#### DESCRIPTION:

LOT 28A OF CREEK RIDGE, PLAT No. 1-A,  
 RECORDED IN BOOK 4485, PAGE 188,  
 LOCATED IN COLUMBIA, BOONE COUNTY,  
 MISSOURI.

#### PREPARED BY:



ENGINEERING CONSULTANTS  
 www.crockettengineering.com

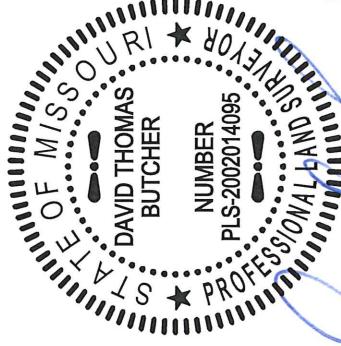

*David T. Butcher*

DAVID T. BUTCHER PLS-2002014095

9/24/2015

DATE